PUBLIC MEETING MAP
U-6223
JOHNSTON COUNTY

US 70 BUS/NC 42 TO SR 1560 (RANCH ROAD) IN CLAYTON. NEW LOCATION EXTENSION OF RANCH ROAD.

NOVEMBER 2020

100' 0' 100' 200'
50'

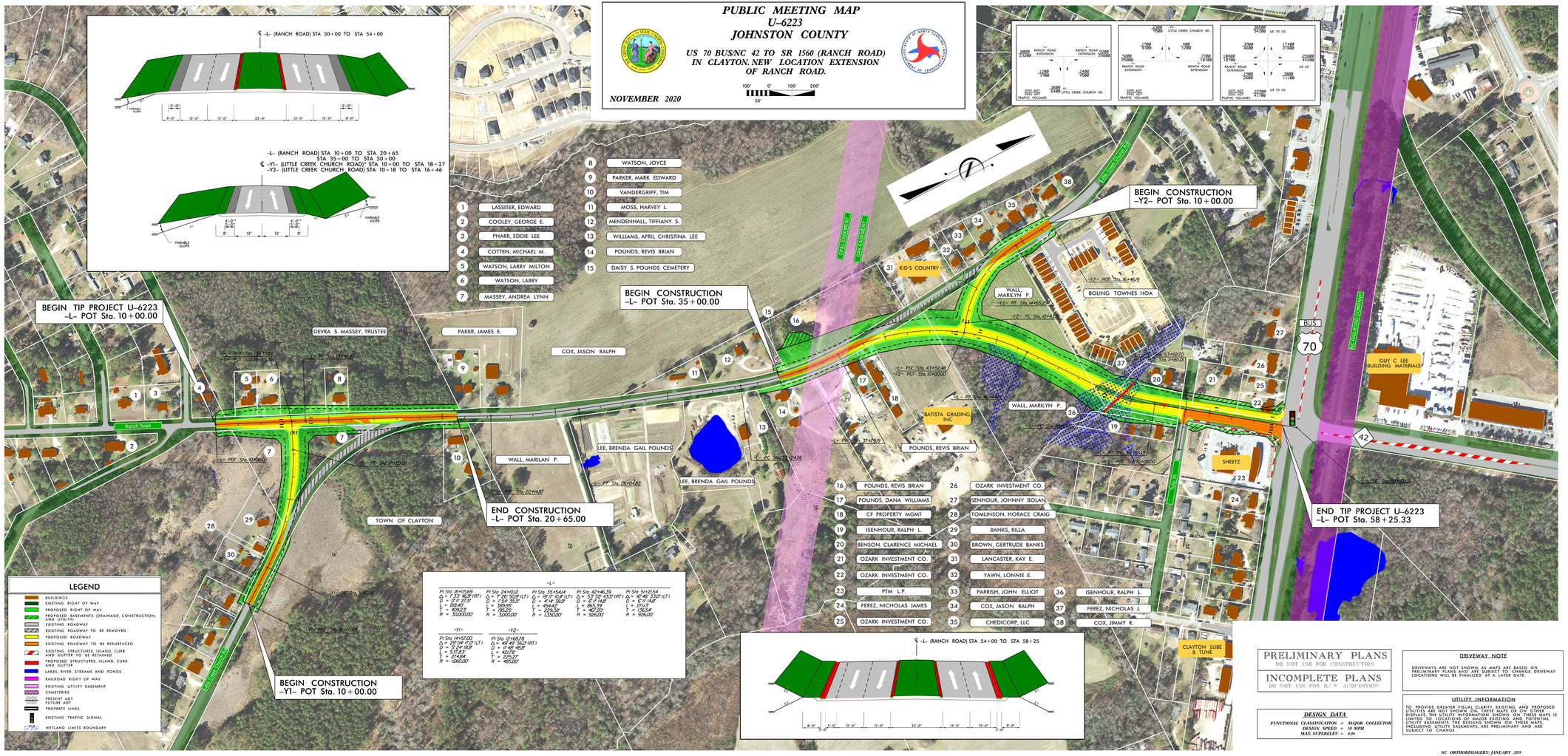

PUBLIC MEETING MAP
U-6223
JOHNSTON COUNTY
US 70 BUS/NC 42 TO SR 1560 (RANCH ROAD) IN CLAYTON. NEW LOCATION EXTENSION OF RANCH ROAD.
NOVEMBER 2020