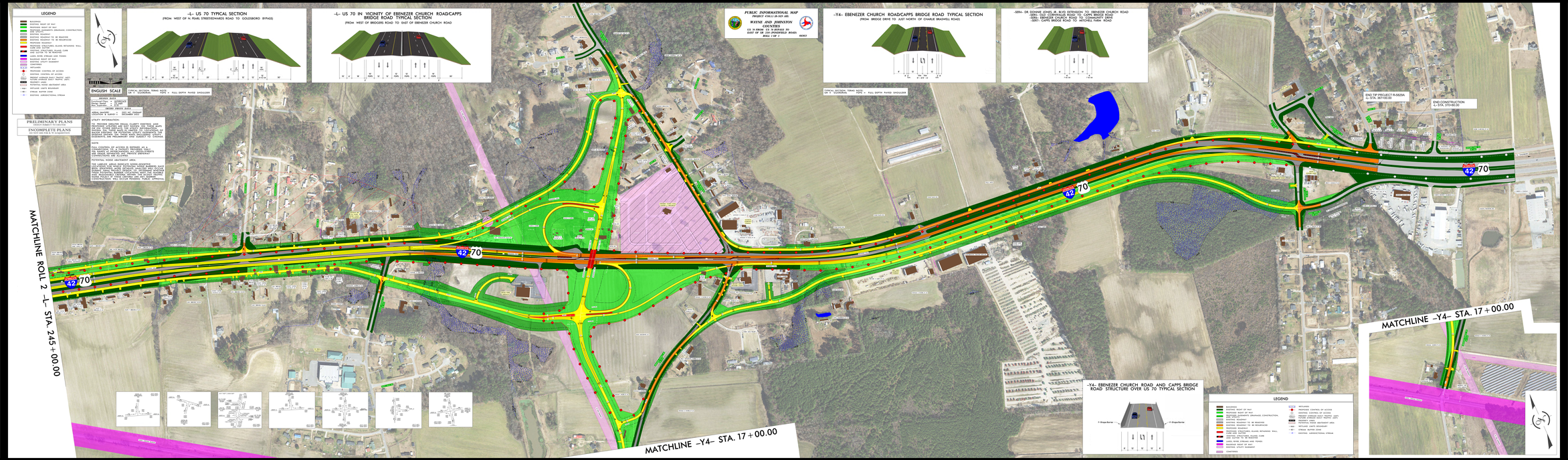
-L- US 70 TYPICAL SECTION
(FROM WEST OF N. PEARL STREET/EDWARDS ROAD TO GOLDSBORO BYPASS)
-L- US 70 IN VICINITY OF EBENEZER CHURCH ROAD/CAPPS BRIDGE ROAD TYPICAL SECTION
(FROM WEST OF BRIDGERS ROAD TO EAST OF EBENEZER CHURCH ROAD
PUBLIC INFORMATIONAL MAP
PROJECT R-5021C (B-5021 AR)
WAYNE AND JOHNSTON COUNTIES
US 70 FROM US 70 BYPASS TO EAST OF SR 1326 (PINEWOOD ROAD)
SHEET 1 OF 1
-Y4- EBENEZER CHURCH ROAD/CAPPS BRIDGE ROAD TYPICAL SECTION
(FROM BRIDGE DRIVE TO JUST NORTH OF CHARLIE BRASWELL ROAD)
-SER4- DR DONNIE JONES JR. BLVD EXTENSION TO EBENEZER CHURCH ROAD
-SER1- OLD CORPORAGE ROAD TO CAPPS BRIDGE ROAD
-SER2- CAPPS BRIDGE ROAD TO EBENEZER CHURCH ROAD
-SER3- CAPPS BRIDGE ROAD TO MITCHELL FARM ROAD
LEGEND
BUILDINGS
EXISTING RIGHT OF WAY
PROPOSED RIGHT OF WAY
PROPOSED SUPPORTS DRAINAGE CONSTRUCTION AND UTILITIES
EXISTING PAVEMENT
EXISTING PAVEMENT TO BE REMOVED
EXISTING PAVEMENT TO BE RECONSTRUCTED
PROPOSED PAVEMENT
EXISTING STRUCTURES (SLAVE, RETAINING WALL, CURB AND GUTTER)
EXISTING STRUCTURES (SLAVE, CURB AND GUTTER TO BE REMOVED)
PROPOSED STRUCTURES (SLAVE, RETAINING WALL, CURB AND GUTTER)
LANDS, BOND, STREAMS AND POINDS
EXISTING RIGHT OF WAY
EXISTING UTILITY EASEMENT
CONTOURS
WETLANDS
PROPOSED CONTROL OF ACCESS
EXISTING CONTROL OF ACCESS
PROJECT AVERAGE DAILY TRAFFIC (ADT)
FUTURE AVERAGE DAILY TRAFFIC (ADT)
WETLANDS
POTENTIAL NOISE ABATEMENT AREA
WC WETLANDS (WATER BOUNDARY)
SZ STREAM BUFFER ZONE
EXISTING JURISDICTIONAL STREAM
ENGLISH SCALE
PRELIMINARY PLANS
INCOMPLETE PLANS
MATCHLINE ROLL 2 -L- STA. 245+00.00
MATCHLINE -Y4- STA. 17+00.00
END TIP PROJECT R-5021A
-L- STA. 247+00.00
END CONSTRUCTION
-L- STA. 270+00.00
-Y4- EBENEZER CHURCH ROAD AND CAPPS BRIDGE ROAD STRUCTURE OVER US 70 TYPICAL SECTION
PUBLIC INFORMATIONAL MAP
WAYNE AND JOHNSTON COUNTIES
US 70 FROM US 70 BYPASS TO EAST OF SR 1326 (PINEWOOD ROAD)
SHEET 1 OF 1