NCDOT PUBLIC MEETING MAP
U.S. 74A – GERTON
RESURFACE AND CONSTRUCT PERMANENT REPAIRS
TO U.S. 74A FROM GERTON TO BAT CAVE
PROJECT NO. 18314.1045039
HENDERSON COUNTY
FEBRUARY 25, 2025
CONCEPT MAP 1 OF 4

LEGEND

- BUILDINGS
- HPB / WPB — HISTORIC PROPERTY BOUNDARY
- LAKES, RIVER, STREAMS AND PONDS
- EXISTING ROADWAY
- EXISTING ROADWAY TO BE RESURFACED
- PROPOSED ROADWAY
- EXISTING STRUCTURES TO BE RETAINED
- PROPERTY LINES
- COUNTY LINES

IMPACTS AND DRIVEWAY TIES:
LIMITS OF CONSTRUCTION AND THEIR IMPACTS SHOWN ON THIS MEETING MAP ARE BASED ON PRELIMINARY DESIGNS AND GROUND SURVEYS. FINAL DRIVEWAY LOCATIONS WILL ALSO BE DETERMINED DURING FINAL DESIGN USING FINAL SURVEY.

UTILITY INFORMATION:
TO PROVIDE GREATER VISUAL CLARITY, EXISTING AND PROPOSED UTILITIES ARE NOT SHOWN ON THESE MAPS OR ON OTHER DISPLAYS. THE UTILITY INFORMATION SHOWN ON THESE MAPS IS LIMITED TO LOCATIONS OF MAJOR EXISTING AND POTENTIAL UTILITY EASEMENTS. THE DESIGNS SHOWN ON THESE MAPS, INCLUDING UTILITY EASEMENTS, ARE PRELIMINARY AND ARE SUBJECT TO CHANGE.

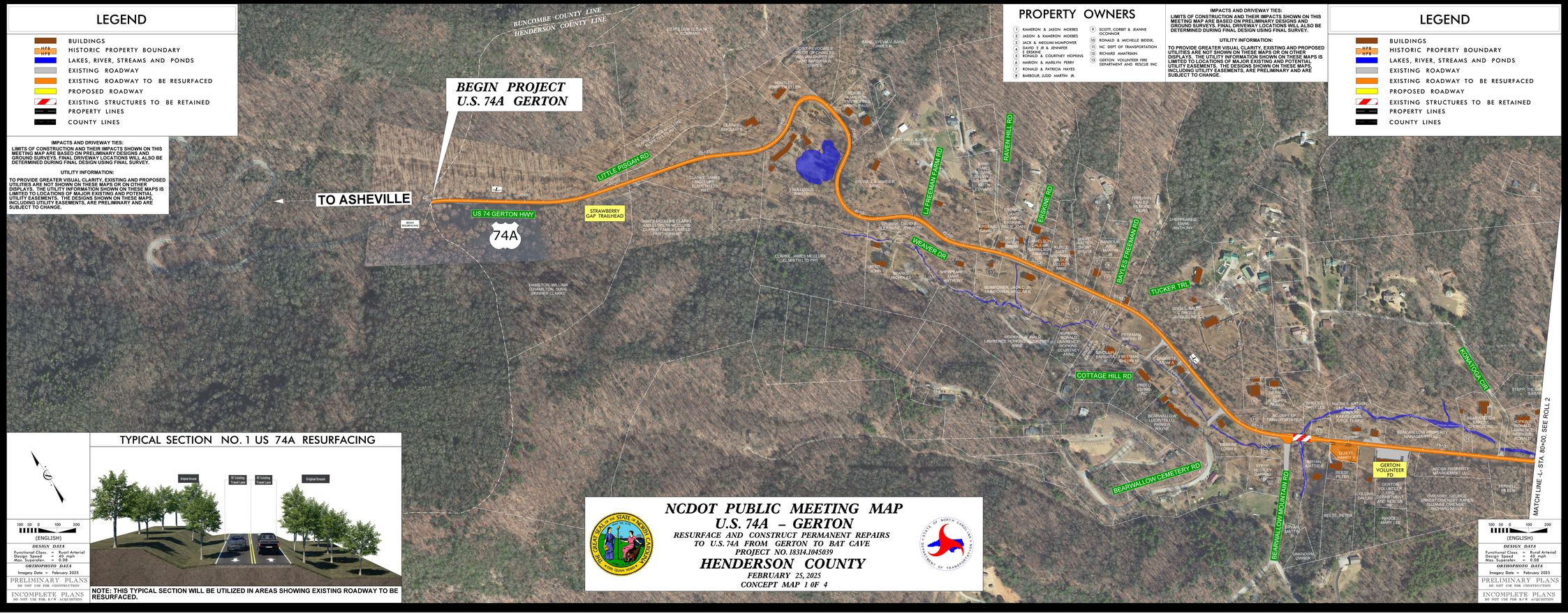

PROPERTY OWNERS

1. KAMERON & JASON MOEBES
2. JASON & KAMERON MOEBES
3. JACK & MEGUMI MUMPOWER
4. DAVID E JR & JENNIFER E BISKINE
5. RONALD & COURTNEY HOPKINS
6. MARION & MARILYN PERRY
7. RONALD & PATRICIA HAYES
8. BARBOUR JUDD MARTIN JR.
9. SCOTT, CORBIT & JEANNE OCONNOR
10. RONALD & MICHELLE BIDDIX,
11. NC DEPT OF TRANSPORTATION
12. RICHARD AMATRAIN
13. GERTON VOLUNTEER FIRE DEPARTMENT AND RESCUE INC

TYPICAL SECTION NO. 1 US 74A RESURFACING

NOTE: THIS TYPICAL SECTION WILL BE UTILIZED IN AREAS SHOWING EXISTING ROADWAY TO BE RESURFACED.

100 50 0 100 200
(ENGLISH)

DESIGN DATA
Functional Class. = Rural Arterial
Design Speed = 45 mph
Max. Superelev. = 0.08

ORTHOPHOTO DATA
Imagery Date = February 2025

PRELIMINARY PLANS
DO NOT USE FOR CONSTRUCTION

INCOMPLETE PLANS
DO NOT USE FOR R/W ACQUISITION

NCDOT PUBLIC MEETING MAP
U.S. 74A – GERTON
RESURFACE AND CONSTRUCT PERMANENT REPAIRS
TO U.S. 74A FROM GERTON TO BAT CAVE
PROJECT NO. 18314.1045039
HENDERSON COUNTY
FEBRUARY 25, 2025
CONCEPT MAP 1 OF 4

LEGEND
BUILDINGS
HPB / WPB — HISTORIC PROPERTY BOUNDARY
LAKES, RIVER, STREAMS AND PONDS
EXISTING ROADWAY
EXISTING ROADWAY TO BE RESURFACED
PROPOSED ROADWAY
EXISTING STRUCTURES TO BE RETAINED
PROPERTY LINES
COUNTY LINES

100 50 0 100 200
(ENGLISH)
DESIGN DATA
Functional Class. = Rural Arterial
Design Speed = 45 mph
Max. Superelev. = 0.08
ORTHOPHOTO DATA
Imagery Date = February 2025
PRELIMINARY PLANS
DO NOT USE FOR CONSTRUCTION
INCOMPLETE PLANS
DO NOT USE FOR R/W ACQUISITION