PUBLIC MEETING MAP

TIP PROJECT NO. B3186–B5898

HAYWOOD COUNTY

WAYNESVILLE, NC

US 23/US 74/US 19 (GREAT SMOKY MOUNTAINS EXPRESSWAY)
FROM WEST OF NC 209 (CRABTREE ROAD) TO EAST OF RUSS AVE.

August 19, 2021

STATE OF NORTH CAROLINA • DEPARTMENT OF TRANSPORTATION

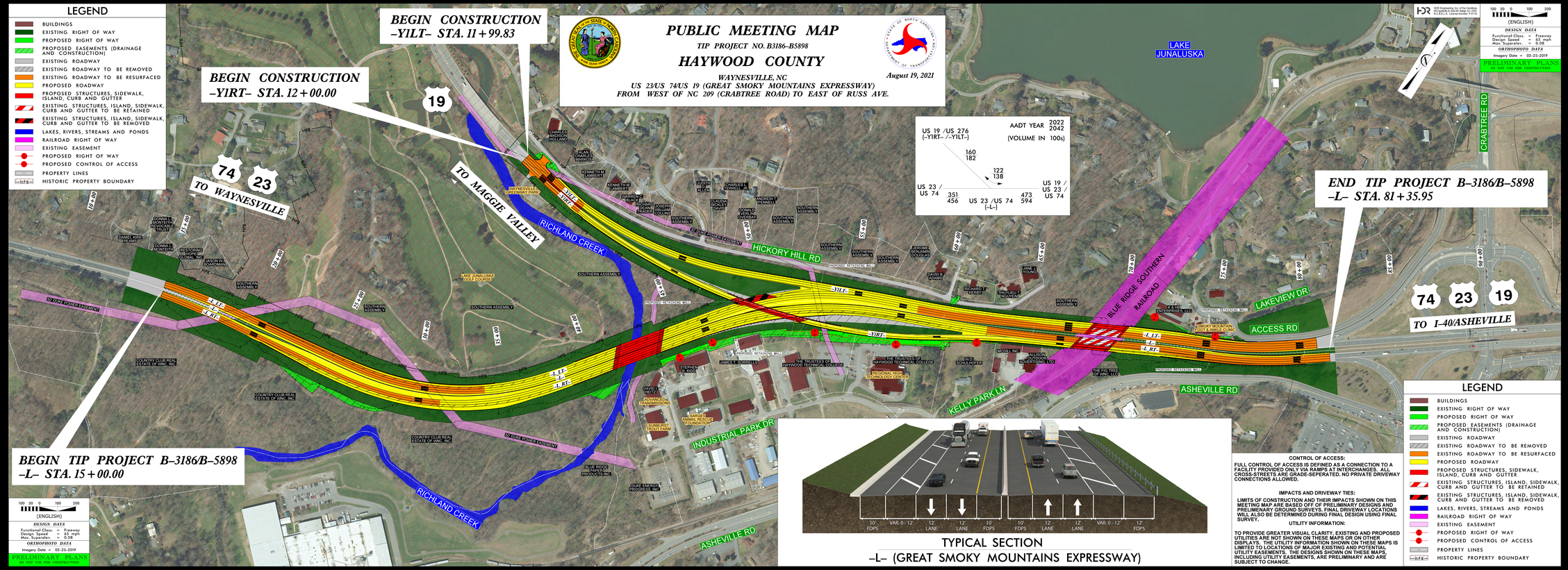

TYPICAL SECTION
–L– (GREAT SMOKY MOUNTAINS EXPRESSWAY)

CONTROL OF ACCESS:

FULL CONTROL OF ACCESS IS DEFINED AS A CONNECTION TO A FACILITY PROVIDED ONLY VIA RAMPS AT INTERCHANGES. ALL CROSS-STREETS ARE GRADE-SEPERATED. NO PRIVATE DRIVEWAY CONNECTIONS ALLOWED.

IMPACTS AND DRIVEWAY TIES:

LIMITS OF CONSTRUCTION AND THEIR IMPACTS SHOWN ON THIS MEETING MAP ARE BASED OFF OF PRELIMINARY DESIGNS AND PRELIMENARY GROUND SURVEYS. FINAL DRIVEWAY LOCATIONS WILL ALSO BE DETERMINED DURING FINAL DESIGN USING FINAL SURVEY.

UTILITY INFORMATION:

TO PROVIDE GREATER VISUAL CLARITY, EXISTING AND PROPOSED UTILITIES ARE NOT SHOWN ON THESE MAPS OR ON OTHER DISPLAYS. THE UTILITY INFORMATION SHOWN ON THESE MAPS IS LIMITED TO LOCATIONS OF MAJOR EXISTING AND POTENTIAL UTILITY EASEMENTS. THE DESIGNS SHOWN ON THESE MAPS, INCLUDING UTILITY EASEMENTS, ARE PRELIMINARY AND ARE SUBJECT TO CHANGE.

PUBLIC MEETING MAP
TIP PROJECT NO. B3186–B5898
HAYWOOD COUNTY
WAYNESVILLE, NC
US 23/US 74/US 19 (GREAT SMOKY MOUNTAINS EXPRESSWAY)
FROM WEST OF NC 209 (CRABTREE ROAD) TO EAST OF RUSS AVE.
August 19, 2021