DESIGN PUBLIC MEETING MAP

TIP PROJECT HL-0065
WBS: 50685.1.1
F.A. PROJECT: 5068501

RUTHERFORD COUNTY

LOCATION: FROM NC 108 (MAPLE ST.) TO S.R. 2169 (OAKLAND RD.)

SHEET 1 OF 3

OCTOBER 2024

NOTE:
The limits of construction and their impacts shown on this meeting map are based on preliminary designs and survey information. During the final design stage efforts to minimize impacts, where feasible, will be made using final survey information. Driveway locations will also be determined during final design.

NOTE:
To provide greater visual clarity existing and proposed utilities shown on these maps are not displayed. Information on utilities information shown on these maps is limited to locations of major existing or potential utility easements. The designs shown on these maps including utility easements, are preliminary and are subject to change.

50 25 0 50 100
PLANS

Date of Orthophotography: Feb. 2023 (NC DOT)

INCOMPLETE PLANS
DO NOT USE FOR CONSTRUCTION

PRELIMINARY PLANS
DO NOT USE FOR CONSTRUCTION

DESIGN DATA

Functional Class	= Minor Arterial
Design Speed	= 25/40 MPH
Max Superelevation	= 4%

LEGEND

- BUILDINGS
- EXISTING RIGHT OF WAY
- PROPOSED RIGHT OF WAY
- PROPOSED EASEMENTS (DRAINAGE, CONSTRUCTION, AND UTILITY)
- EXISTING ROADWAY
- EXISTING ROADWAY TO BE REMOVED
- EXISTING ROADWAY TO BE RESURFACED
- PROPOSED ROADWAY
- PROPOSED STRUCTURES, ISLAND, CURB AND GUTTER
- PROPOSED SIDEPATH
- EXISTING STRUCTURES, ISLAND, CURB AND GUTTER TO BE RETAINED
- EXISTING STRUCTURES, ISLAND, CURB AND GUTTER TO BE REMOVED
- LAKES, RIVER, STREAMS AND PONDS
- FUTURE PROJECTS
- PROPOSED CONTROL OF ACCESS
- 2026 / 2046 PRESENT ADT / FUTURE ADT
- PROPERTY LINES
- MUNICIPAL BOUNDARY
- HISTORIC PROPERTY
- EXISTING MULTIUSE PATH
- EXISTING TRAFFIC SIGNAL
- EXISTING TRAFFIC SIGNAL TO BE REMOVED
- PROPOSED TRAFFIC SIGNAL
- WLB WETLAND LIMITS BOUNDARY

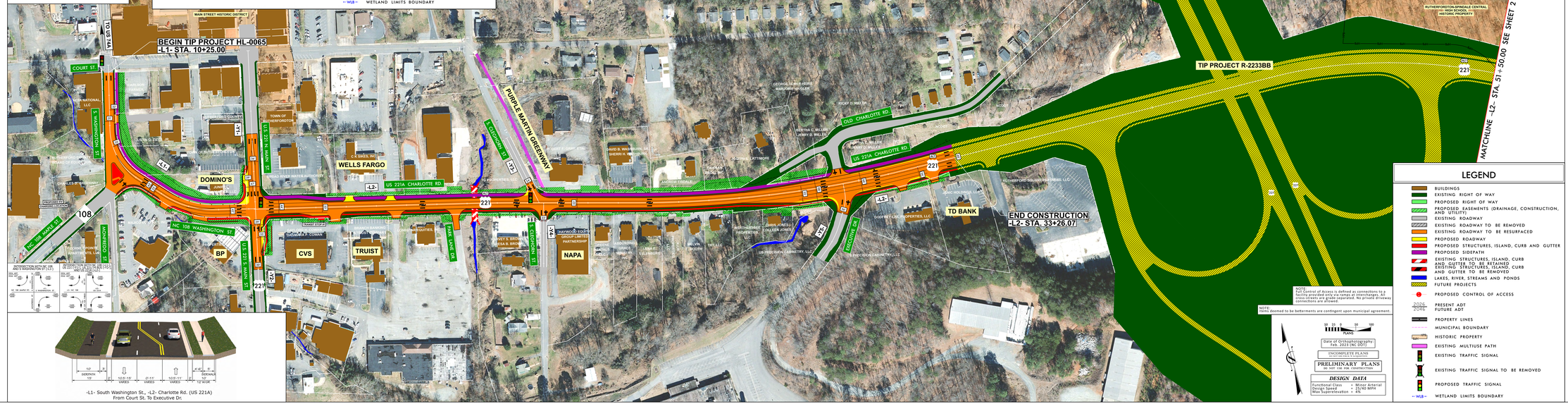

DESIGN PUBLIC MEETING MAP
TIP PROJECT HL-0065
WBS: 50685.1.1
F.A. PROJECT: 5068501
RUTHERFORD COUNTY
LOCATION: FROM NC 108 (MAPLE ST.) TO S.R. 2169 (OAKLAND RD)
SHEET 1 OF 3
OCTOBER 2024

DESIGN PUBLIC MEETING MAP
TIP PROJECT HL-0065
WBS: 50685.1.1
F.A. PROJECT: 5068501
RUTHERFORD COUNTY
LOCATION: FROM NC 108 (MAPLE ST.) TO S.R. 2169 (OAKLAND RD)
SHEET 1 OF 3
OCTOBER 2024

LEGEND
BUILDINGS
EXISTING RIGHT OF WAY
PROPOSED RIGHT OF WAY
PROPOSED EASEMENTS (DRAINAGE, CONSTRUCTION, AND UTILITY)
EXISTING ROADWAY
EXISTING ROADWAY TO BE REMOVED
EXISTING ROADWAY TO BE RESURFACED
PROPOSED ROADWAY
PROPOSED STRUCTURES, ISLAND, CURB AND GUTTER
PROPOSED SIDEPATH
EXISTING STRUCTURES, ISLAND, CURB AND GUTTER TO BE RETAINED
EXISTING STRUCTURES, ISLAND, CURB AND GUTTER TO BE REMOVED
LAKES, RIVER, STREAMS AND PONDS
FUTURE PROJECTS
PROPOSED CONTROL OF ACCESS
2026 / 2046 PRESENT ADT / FUTURE ADT
PROPERTY LINES
MUNICIPAL BOUNDARY
HISTORIC PROPERTY
EXISTING MULTIUSE PATH
EXISTING TRAFFIC SIGNAL
EXISTING TRAFFIC SIGNAL TO BE REMOVED
PROPOSED TRAFFIC SIGNAL
WLB WETLAND LIMITS BOUNDARY

50 25 0 50 100
PLANS
Date of Orthophotography: Feb. 2023 (NC DOT)
INCOMPLETE PLANS
DO NOT USE FOR CONSTRUCTION
PRELIMINARY PLANS
DO NOT USE FOR CONSTRUCTION
DESIGN DATA
Functional Class = Minor Arterial
Design Speed = 25/40 MPH
Max Superelevation = 4%

NOTE:
Full Control of Access is defined as connections to a public road only at designated locations and cross-streets are grade-separated. No private driveway connections are allowed.

NOTE:
Items deemed to be betterments are contingent upon municipal agreement.