

DATE: 11/15/2024  
 DRAWN BY: [unreadable]

**BEDFORD ROAD - ALTERNATIVE 2  
 RCUT, TRADITIONAL**

TRU-62-7.47  
 PID 110589

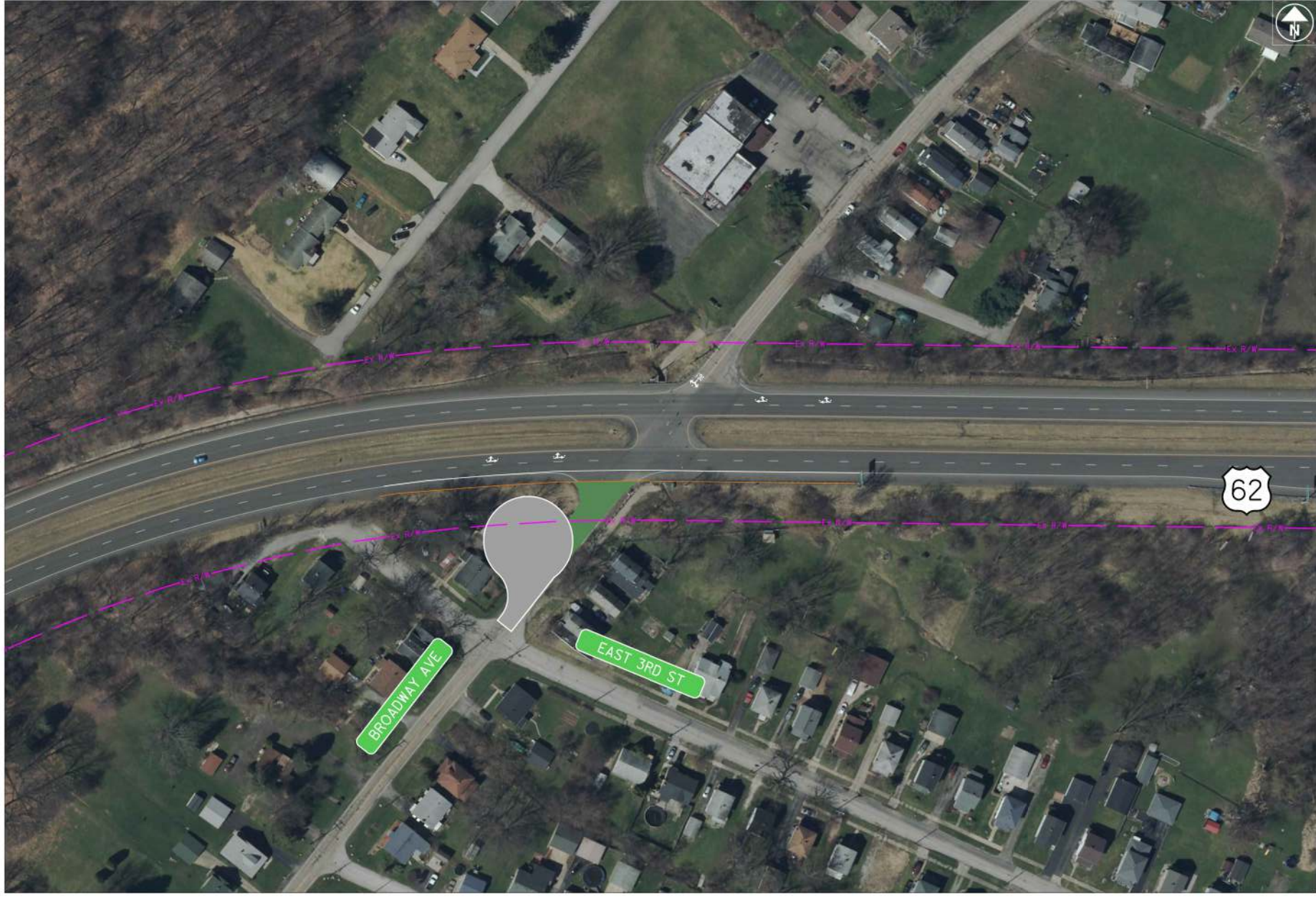







DATE: 11/15/2023  
DRAWN: J. BROWN

US-62 & BROADWAY AVENUE INTERSECTION  
RCUT, NO U-TURNS PROVIDED

TRU-62-7.47  
PID 110589

4  
5





UNCLASSIFIED  
RECEIVED

**US-62 & BROADWAY AVENUE INTERSECTION  
RIGHT-IN, RIGHT-OUT FOR BROADWAY AVENUE**

TRU-62-7.47  
PID 110589

