PUBLIC MEETING MAP 2 OF 3
PHASE II – ALTERNATE 1

HL-0033
WBS NO. 36249.4033
WAKE COUNTY

EXTENSION OF AIRPORT BLVD (SR 3126) FROM GARDEN SQUARE LANE TO NC54 IN MORRISVILLE

PHASE II – ALTERNATIVE 1

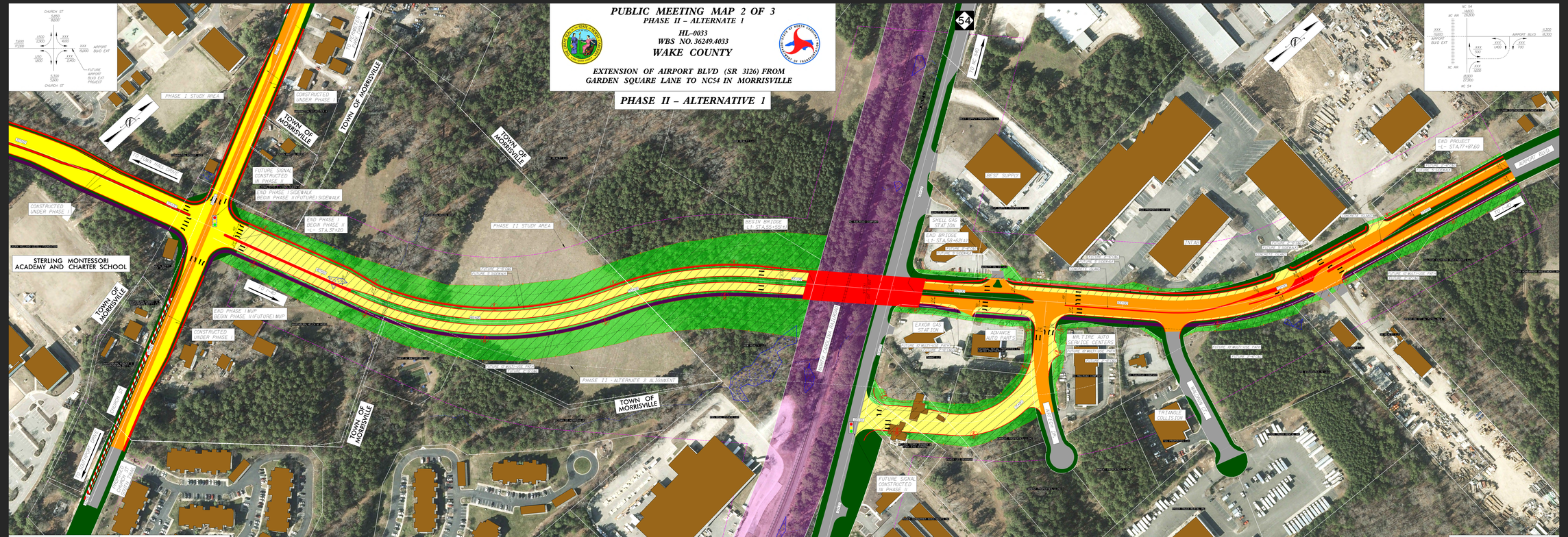

PRELIMINARY PLANS
DO NOT USE FOR CONSTRUCTION
SCALE 1"=50'

(FUTURE) AIRPORT BLVD TYPICAL SECTION

ORTHOPHOTO DATA:
AERIAL MAPPING – 2017
PROPERTY BOUNDARIES – SEPTEMBER 2019

DESIGN DATA
FUNCTIONAL CLASSIFICATION = MINOR ARTERIAL
ADT = 15,000 VPD
MAX. SUPERELEVATION = 0.04

UTILITY INFORMATION:
TO PROVIDE GREATER VISUAL CLARITY, EXISTING AND PROPOSED UTILITIES ARE NOT SHOWN ON THESE MAPS OR ON OTHER DISPLAYS. THE UTILITY INFORMATION SHOWN ON THESE MAPS IS LIMITED TO LOCATIONS OF MAJOR EXISTING AND POTENTIAL UTILITY EASEMENTS. THE DESIGNS SHOWN ON THESE MAPS, INCLUDING UTILITY EASEMENTS, ARE PRELIMINARY AND ARE SUBJECT TO CHANGE.

LEGEND
- BUILDINGS
- EXISTING RIGHT OF WAY
- PROPOSED RIGHT OF WAY
- EXISTING EASEMENTS (RIGHT OF WAY, DRAINAGE, CONSTRUCTION, AND UTILITY)
- EXISTING ROADWAY
- EXISTING ROADWAY TO BE REMOVED
- PROPOSED ROADWAY TO BE RESURFACED
- PROPOSED ROADWAY
- FUTURE ROADWAY
- PROPOSED STRUCTURES, ISLAND, CURB AND GUTTER
- EXISTING STRUCTURES, ISLAND, CURB AND GUTTER
- FUTURE GREENWAY TRAIL
- LAKES, RIVER, STREAMS AND PONDS
- EXISTING UTILITY EASEMENT
- WETLAND LIMITS BOUNDARY
- PROPOSED SIDEPATH/GREENWAY
- PRESENT ADT
- FUTURE ADT
- PROPERTY LINES
- PROPOSED TRAFFIC SIGNAL

PUBLIC MEETING MAP 2 OF 3
PHASE II – ALTERNATE 1
HL-0033
WBS NO. 36249.4033
WAKE COUNTY
EXTENSION OF AIRPORT BLVD (SR 3126) FROM GARDEN SQUARE LANE TO NC54 IN MORRISVILLE