

PROPOSED ROUNDABOUT DESIGN PLANS

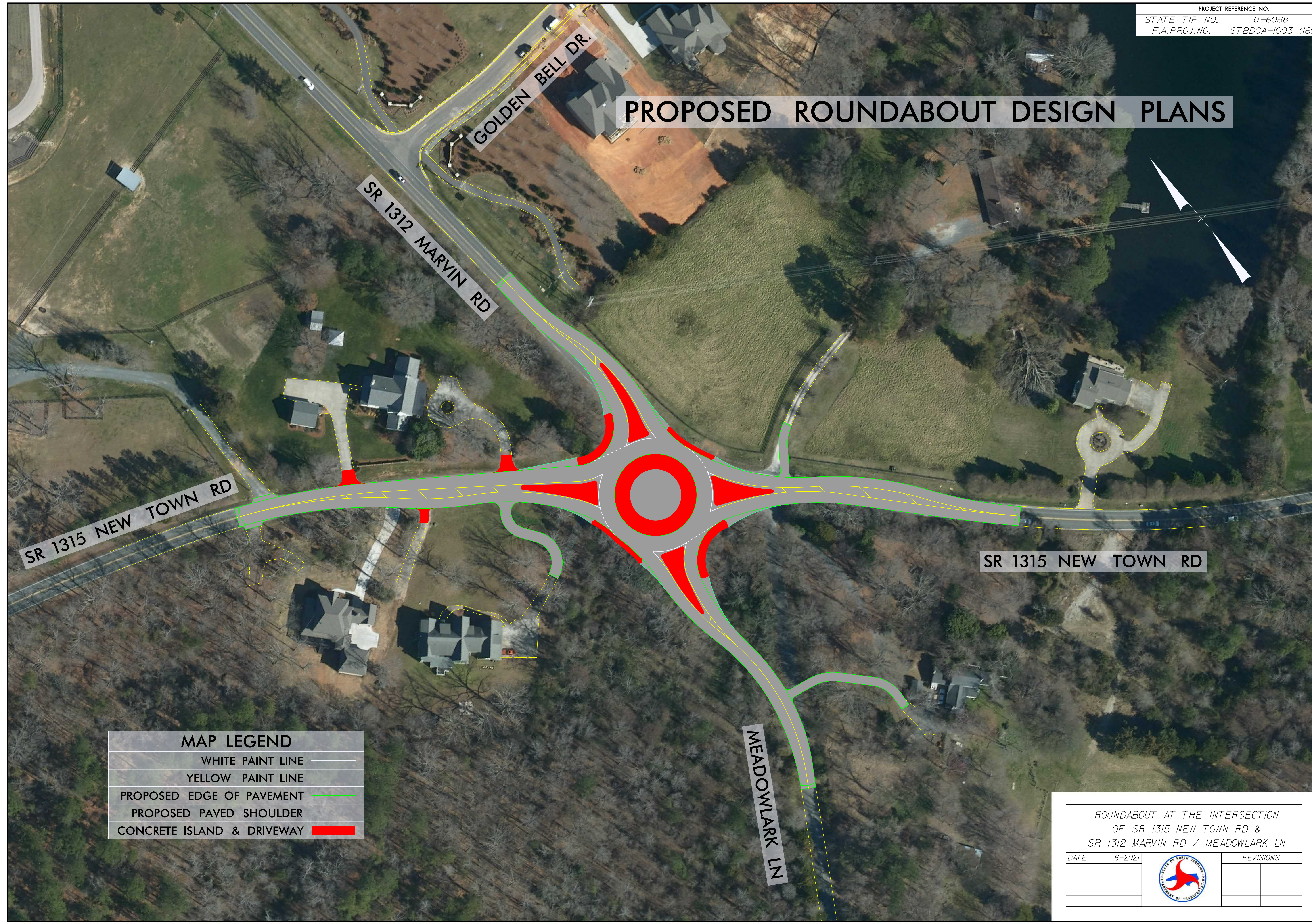

SR 1315 NEW TOWN RD

SR 1312 MARVIN RD

GOLDEN BELL DR.

SR 1315 NEW TOWN RD

MEADOWLARK LN

MAP LEGEND	
WHITE PAINT LINE	
YELLOW PAINT LINE	
PROPOSED EDGE OF PAVEMENT	
PROPOSED PAVED SHOULDER	
CONCRETE ISLAND & DRIVEWAY	

ROUNDABOUT AT THE INTERSECTION OF SR 1315 NEW TOWN RD & SR 1312 MARVIN RD / MEADOWLARK LN		
DATE	6-2021	REVISIONS

