

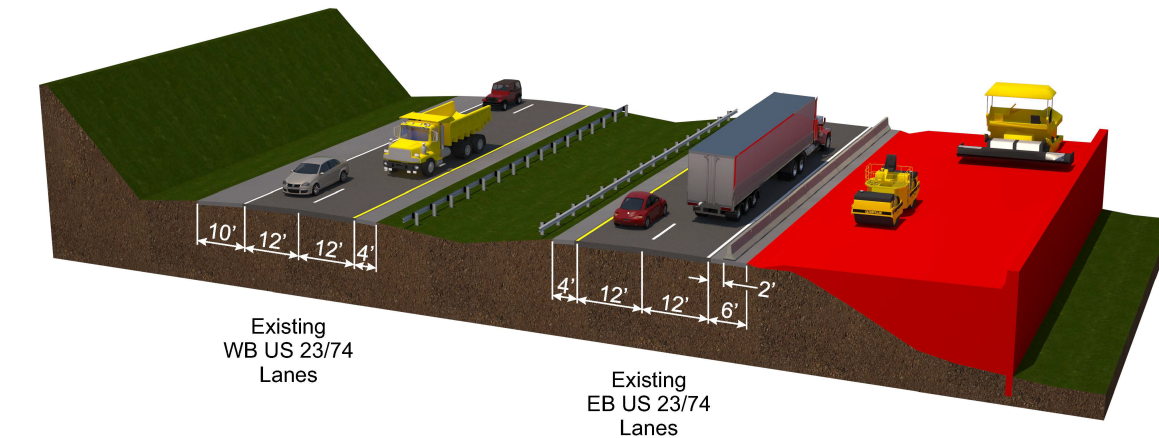

Phase 1 - Temporary Alignment Construction

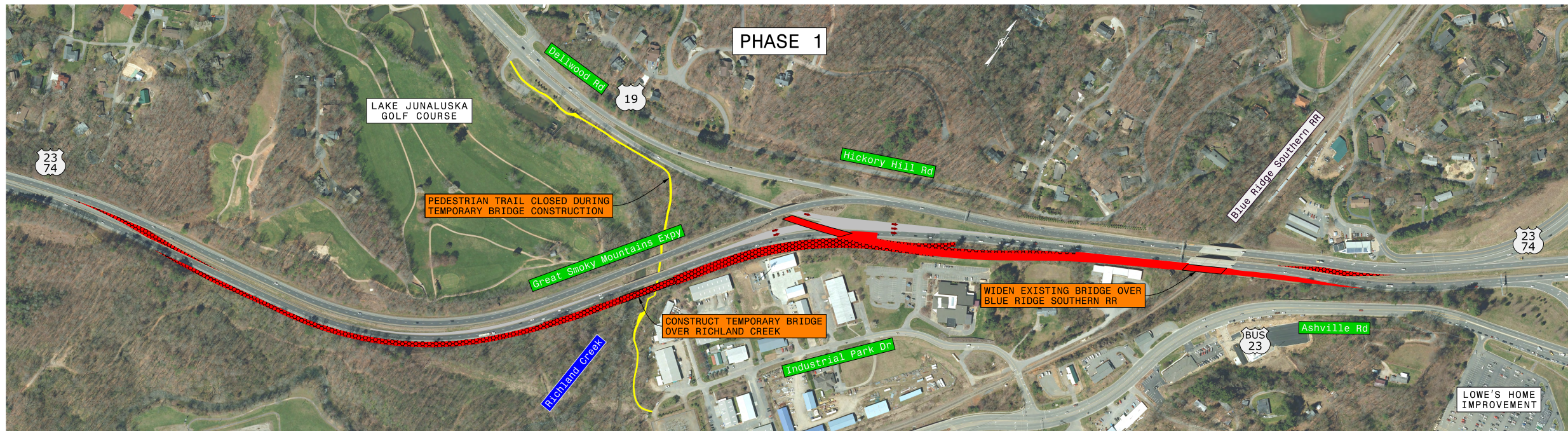

| 2022 | 2023 | 2024 | 2025 | 2026 |
|------|------|------|------|------|
|      |      |      |      |      |

Phase 2 - US 19 & US 23/74 Westbound Lane Construction

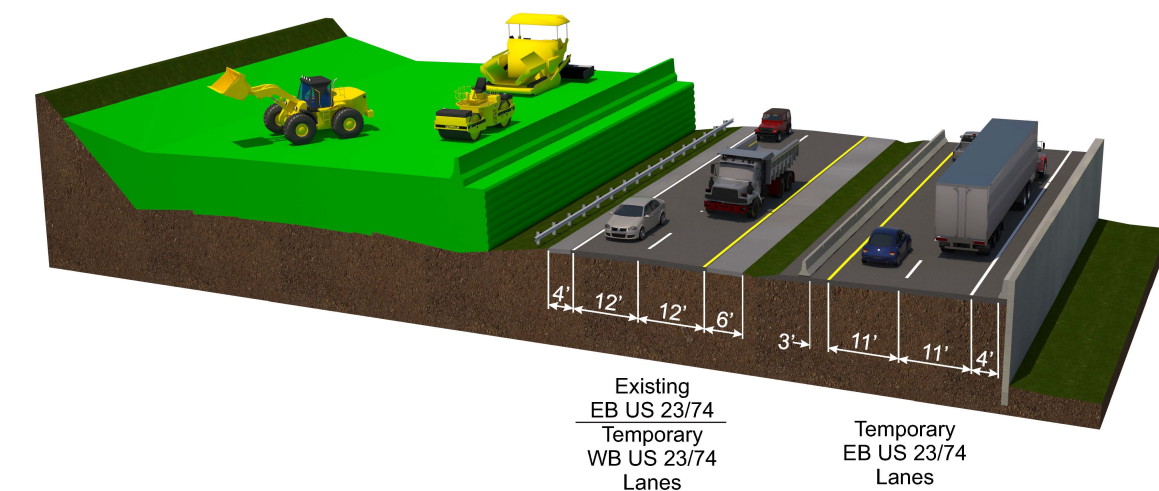
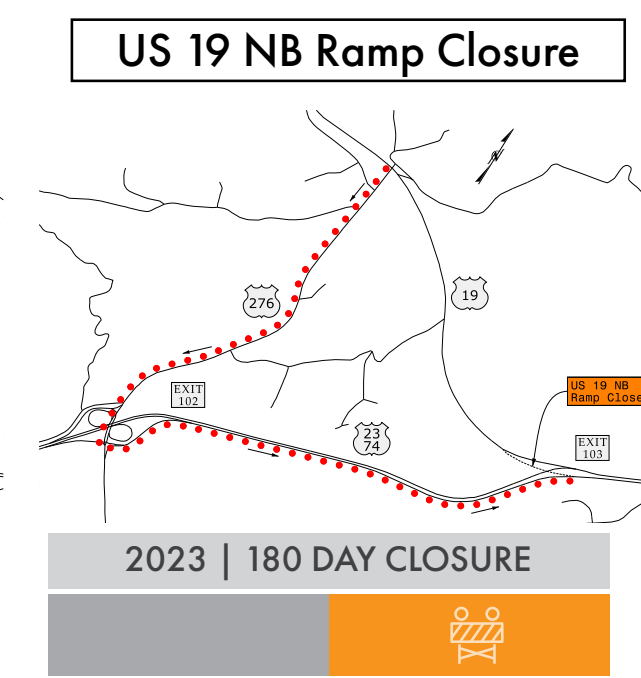
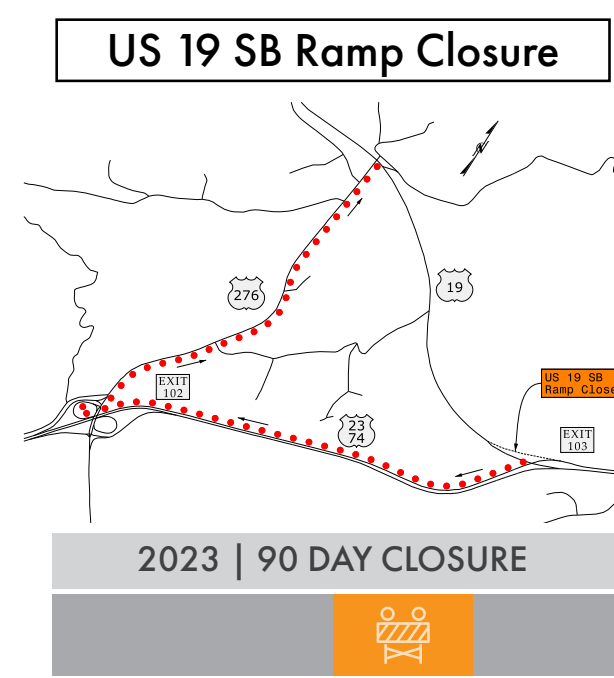
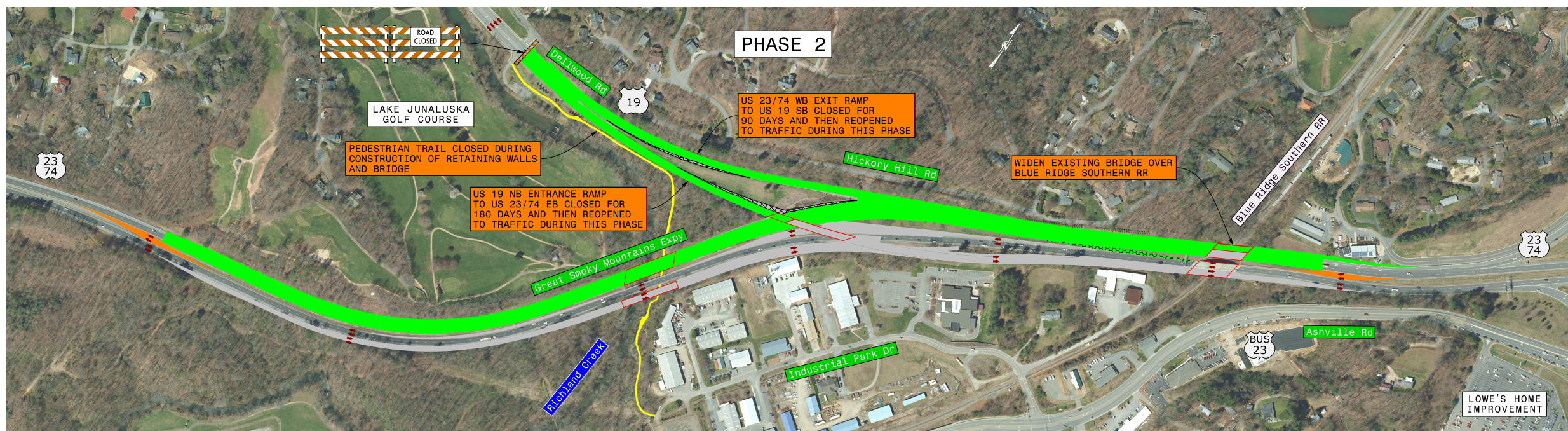

| 2022 | 2023 | 2024 | 2025 | 2026 |
|------|------|------|------|------|
|      |      |      |      |      |

Phase 3 - US 19 Northbound & US 23/74 Eastbound Lane Construction

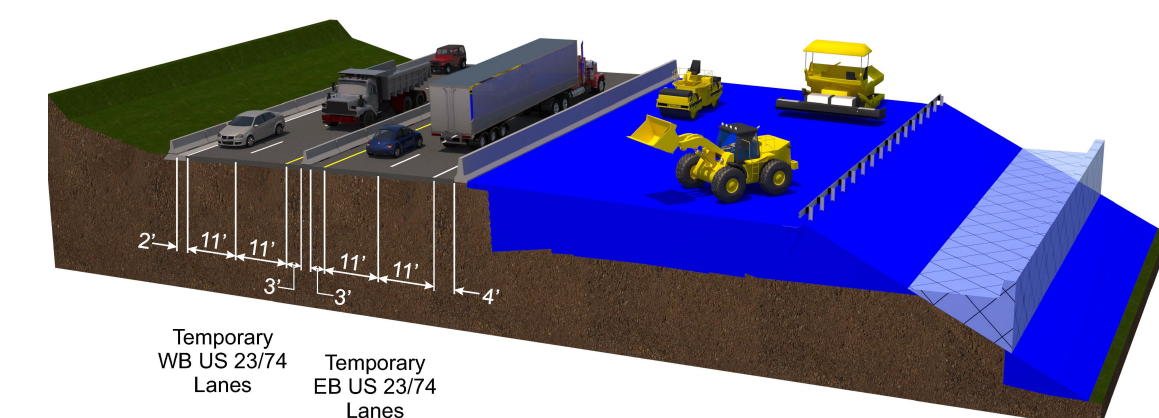
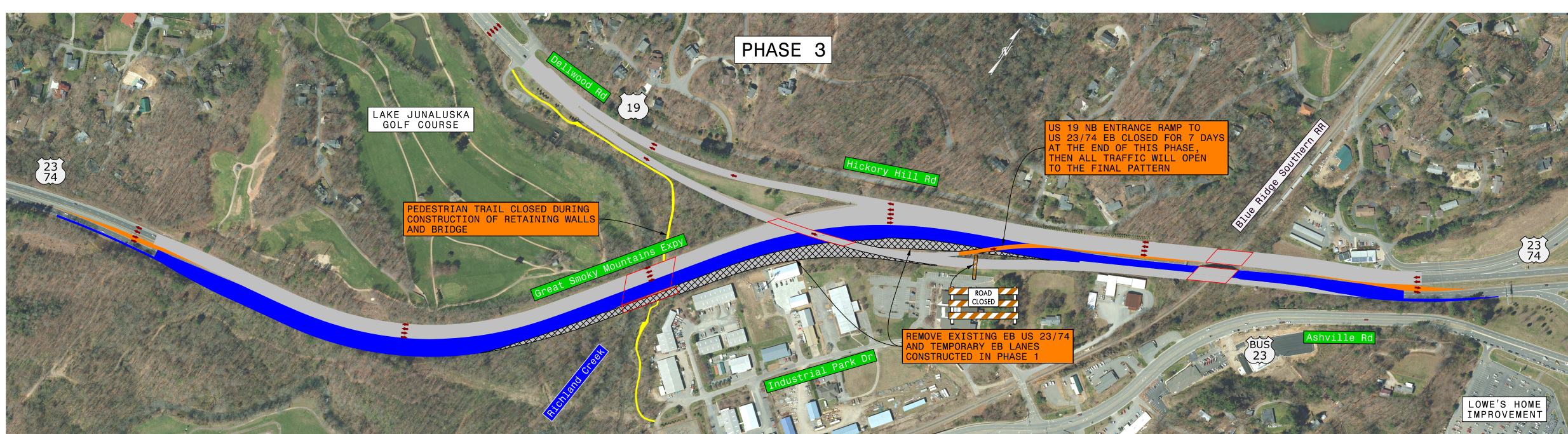

| 2022 | 2023 | 2024 | 2025 | 2026 |
|------|------|------|------|------|
|      |      |      |      |      |