



Name: _____

Mailing address (or nearest cross streets): _____

Email address: _____ Phone: _____

Contact information is not required but will ensure you receive a response.

Do you live in Anderson Township?:

- Yes No

Do you live in the Mt. Washington community of the City of Cincinnati?:

- Yes No

How did you hear about this meeting? (Select all that apply)

- Newspaper Mailed letter TV or radio Church Word-of-mouth
 ODOT website Social media Email Other: _____

What is your interest in the proposed project? (Select all that apply)

- I am an area resident I am an area business owner or employee I walk/bike in the area
 Other: _____

How often do you travel in the project area?

- Daily A few times per week Once a month Other: _____

How do you usually travel through the project area? (Select all that apply)

- Automobile Bicycle Walk Other: _____

How often do you bike through the area?

- Daily A few times per week Once a month Other: _____

How often do you walk through the area?

- Daily A few times per week Once a month Other: _____

How often do you use the Little Miami Scenic Trail?

- Daily A few times per week Once a month Other: _____

If changes were made to improve pedestrian infrastructure, would you walk more?

- Yes No

If changes were made to improve biking infrastructure, would you bike more?

- Yes No



Shared-Use Path Alternatives

Little Miami Scenic Trail Connection to Elstun Road | PID 113602

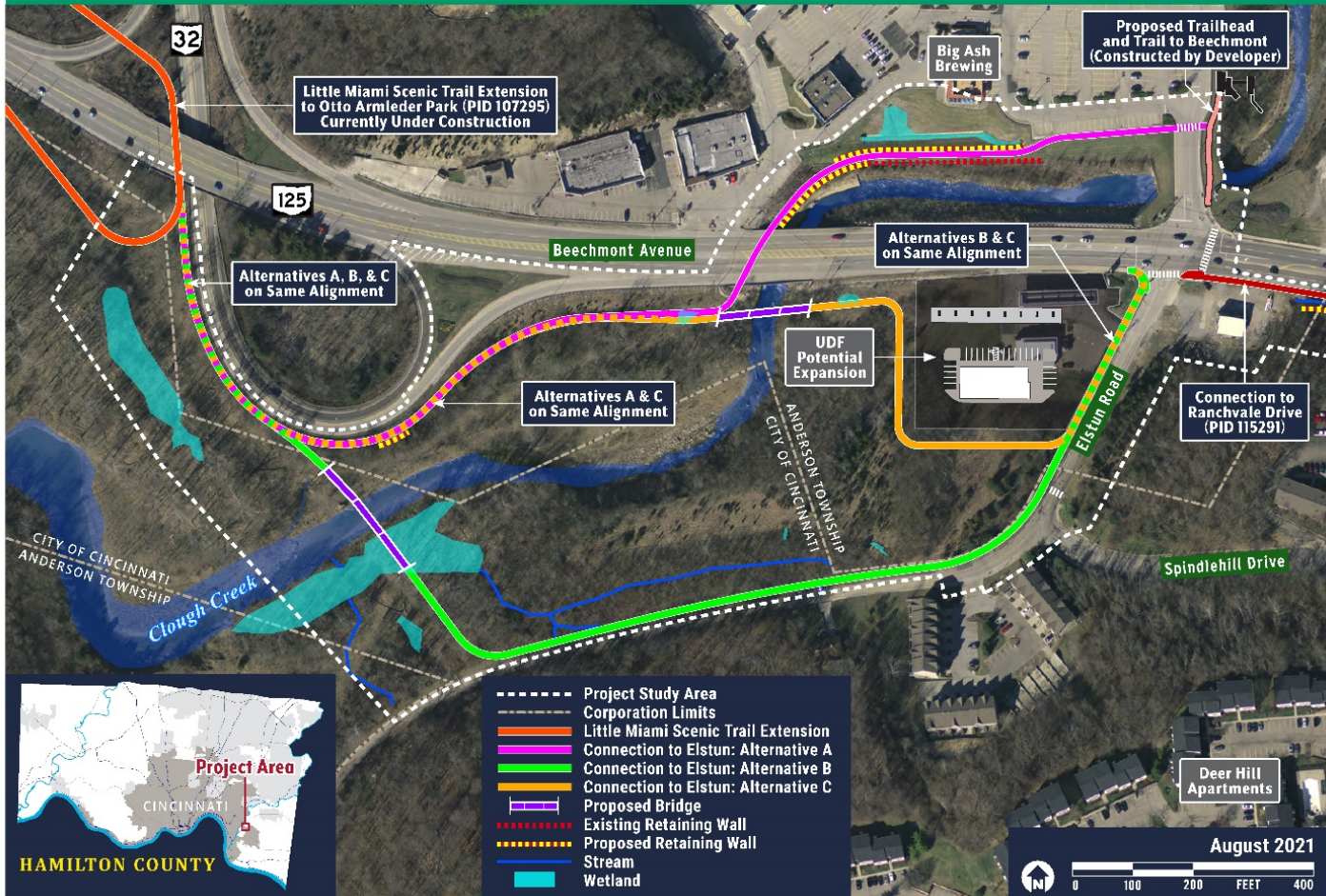

Which alternative for bicycle and pedestrian improvements between the SR 32/SR 125 Interchange and Elstun Road do you prefer the most?

- Alternative A (pink): A shared-use path from the SR 32/SR 125 ramps to the Skytop property where it would terminate at a proposed trailhead along Elstun Road.
- Alternative B (green): A shared-use path from the SR 32/SR 125 ramps to a new bridge over Clough Creek, then along the west side of Elstun Road to SR 125.
- Alternative C (orange): A shared-use path from the SR 32/SR 125 ramps to a new bridge over Clough Creek, south of the UDF retail store and pumping station to Elstun Road, then along the west side of Elstun to SR 125.
- No Preference



Would you be interested in having the existing bike lane on eastbound (going uphill) SR 125 replaced with a shared-use path between Elstun Road and Ranchvale Drive?

- Yes No No preference

Project Updates

- Please sign me up to receive periodic email updates (be sure to provide your email address)

Please use this space to share any additional comments or questions about the Elstun or Ranchvale Connections.

Additional comments may be attached to this document using a separate piece of paper.

COMMENTS DUE BY
October 26, 2021

Comments may be submitted:

- Verbally or in writing after the public meeting
- By email at Paul.Maricocchi@dot.ohio.gov
- By telephone at 1-153-933-6586
- Online at www.publicinput.com/ODOT113602
- By mail at the address on the back of this page

FOLD HERE

PLACE
POSTAGE
HERE

Ohio Department of Transportation District 8
ATTN: Paul Maricocchi
505 South SR 741
Lebanon, OH 45036-9518

FOLD HERE