

0' 100' 200'  
50'  
(ENGLISH)

**DESIGN DATA**

Functional Class. = Arterial  
Design Speed = 50 mph  
Max. Superelev. = 0.04  
Date of Orthophotography: 2023  
Source of Orthophotography: NCONEMAP

**PRELIMINARY PLANS**  
DO NOT USE FOR CONSTRUCTION

**INCOMPLETE PLANS**  
DO NOT USE FOR R/W ACQUISITION

DESIGN PUBLIC MEETING MAP  
PROJECT 45975.11 (U-5961)

GASTON COUNTY  
NC 274 (UNION ROAD), OSCEOLA STREET  
TO NIBLICK DRIVE UPGRADE ROADWAY

ROLL 1 OF 1 11/2024

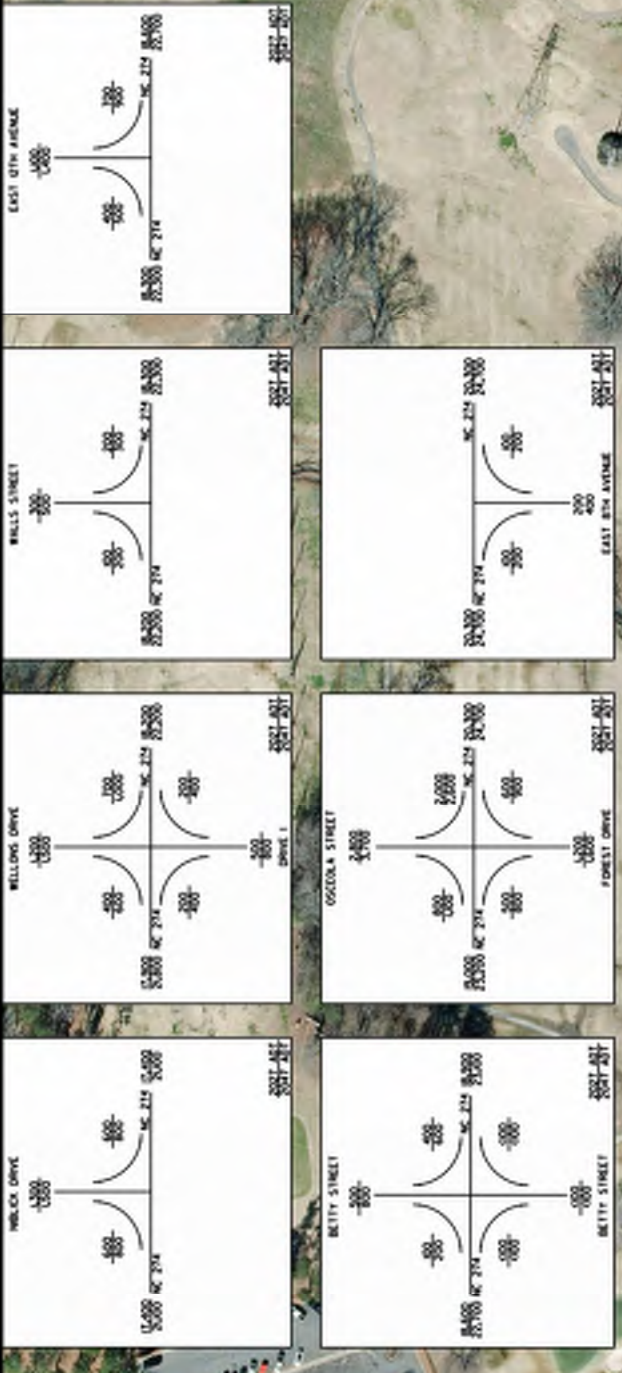

**BEGIN TIP PROJECT U-5961**  
-L- POT STA. 12+00.00

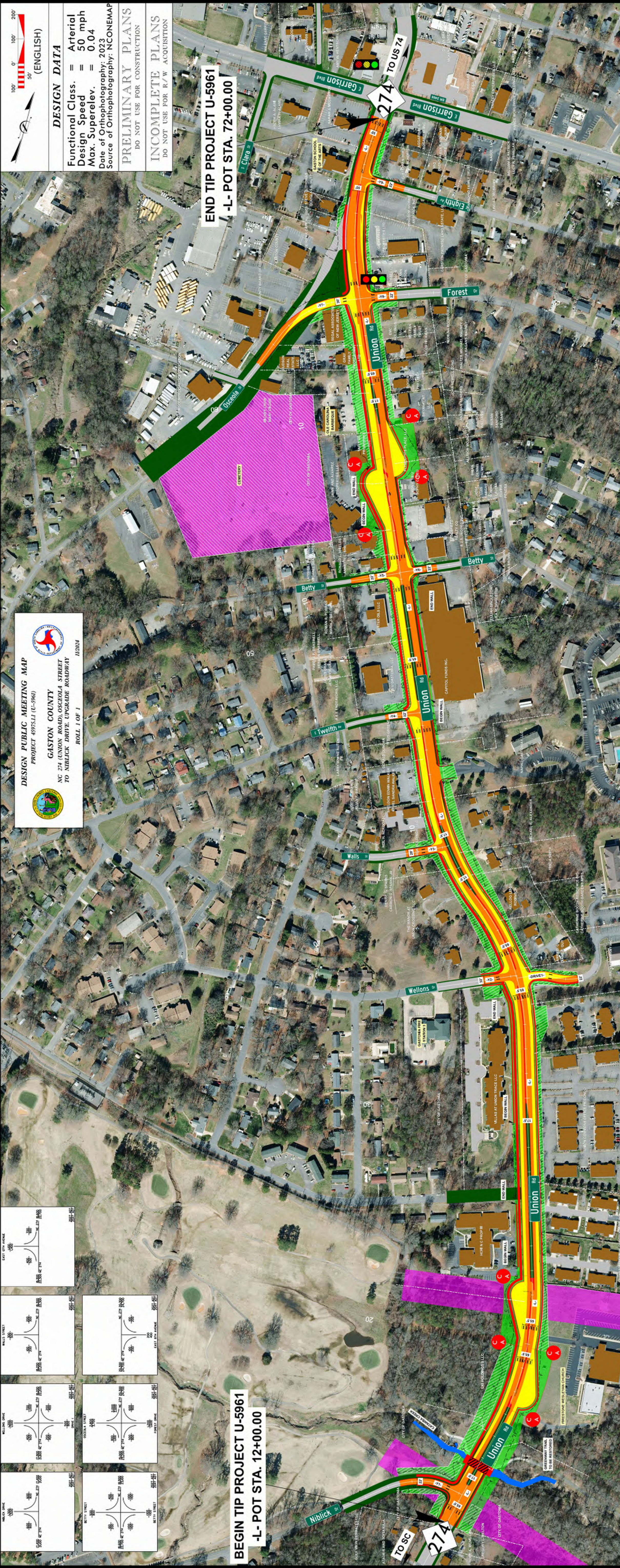

**LEGEND**

- BUILDINGS
- EXISTING RIGHT OF WAY
- EXISTING UTILITY ASSESSMENTS (DRAINAGE, CONSTRUCTION, AND UTILITY)
- EXISTING ROADWAY
- EXISTING ROADWAY TO BE RESURFACED
- PROPOSED ROADWAY
- PROPOSED STRUCTURES, ISLAND, CURB AND GUTTER
- EXISTING STRUCTURES, ISLAND, CURB AND GUTTER TO BE REMOVED
- LAKES, RIVER, STREAMS AND PONDS
- EXISTING UTILITY EASEMENT
- CEMETERIES
- PROPOSED CONTROL OF ACCESS
- PRESENT ADT
- FUTURE ADT
- PROPERTY LINES
- WETLAND LIMITS BOUNDARY
- EXISTING TRAFFIC SIGNAL
- PROPOSED TRAFFIC SIGNAL

**NOTE:** The project is within the municipal boundaries of the City of Gaston and Gaston County.

**NOTE:** Items deemed to be betterments are contingent upon municipal agreement.

**NOTE:** The limits of construction and their impacts shown on this meeting map are for informational purposes only. Final construction limits will be determined during final survey information. Driveway locations will also be determined during final design.

